

SHARP

AR-6031N AR-6026N

Digital Multifunctional System



Give Office Efficiency a Boost with a Productive, Network-Ready Solution

● 3-in-1 Performance

The AR-6031N/6026N accommodates A3 paper and packs three business-essential functions—copy, print, and colour scan—in one sturdy unit.

● Network-Ready

Standard-equipped with network printing and network TWAIN function, the AR-6031N/6026N comes ready for use as part of a small workgroup.

● Built-In Duplexing

The built-in duplex module makes two-sided copies and printouts to effectively save paper and filing space, and an optional RSPF can ensure efficient document feeding.



AR-6031N AR-6026N

COPY

NETWORK PRINT

COLOUR SCAN

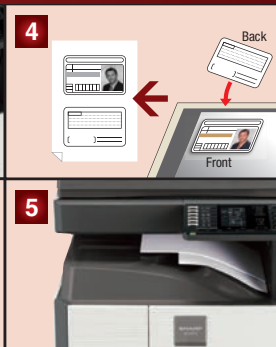

1 User-Friendly Control Panel

With its large, clear LCD, the logically designed control panel makes it easy for users to understand and access MFP settings and functions and brings total ease of use. The control panel also features buttons that provide quick access to frequently used functions. And two LED lamps—one red and the other green—light up to notify users of machine status.

2 Built-In Duplex Module and Optional RSPF

The AR-6031N/6026N can make **two-sided copies and printouts** using its built-in duplex module. Adding the optional **100-sheet RSPF** (reversing single pass feeder) brings even greater copy/scan efficiency.

3 Large Paper Capacity

While the AR-6031N/6026N comes standard with two 500-sheet paper trays and a 100-sheet multi-bypass tray, it can also accommodate extra 500-sheet paper trays for a total paper capacity of **2,100 sheets**.

4 5 A Variety of Copy Functions

The AR-6031N/6026N comes standard with functions that make copying more convenient: **ID Card Copy** (for easy copying of both sides of a card onto a single page), **Rotation Sort**, Margin Shift, Edge/Centre Erase, 2-in-1, 4-in-1, and more.

6 Convenient A3 Colour Scanning

The AR-6031N/6026N works as a **full-colour A3 scanner** to facilitate document management. Its **Scan to USB** function enables direct scanning to a USB memory device, and its **network TWAIN** function allows remote scanning from networked PCs. And with the optional **Sharpdesk** software, scanned documents and PC-created files can be efficiently managed on a PC.

7 Sharpdesk Mobile*

Sharpdesk Mobile is a mobile print/scan application. With Sharpdesk Mobile, users can import documents scanned on the AR-6031N/6026N to their mobile devices for previewing and saving. And files on a mobile device can be printed out on the MFP, sent as e-mail attachments, or used in other applications.

* Available at a later date. Availability varies by country/region. For details, see Sharpdesk Mobile support website: http://sharp-world.com/products/copier/docu_solutions/mobile/sharpdesk_mobile/ AR-6031N/6026N must be connected to commercially available wireless LAN router, and to print, have optional AR-PB10 installed. To print PDF files, optional MX-PK10 must also be installed.

Other Key Features

- Auto paper/magnification selection
- PDL is upgradeable to PCL 6 and PostScript® 3™ emulation
- Auto tray switching

SYSTEM CONFIGURATION

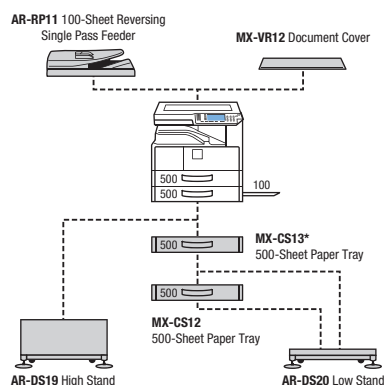

- AR-PB10**
Printer Expansion Kit
- MX-PK10**
PS Expansion Kit
- MX-EB14**
128MB Expansion Memory Board
- MX-USX1/X5**
Sharpdesk 1/5-License Kit
- MX-US10/50/A0**
Sharpdesk 10/50/100-License Kit

*3rd paper tray must be MX-CS13.

Specifications (tentative)

	AR-6031N	AR-6026N
GENERAL		
Type	Desktop	Desktop
Engine speed (max.) ^{*1}	31 ppm	26 ppm
Paper size	Max. A3 (11" x 17"), min. A6 ^{*2} (5 1/2" x 8 1/2")	Max. A3 (11" x 17"), min. A6 ^{*2} (5 1/2" x 8 1/2")
Paper capacity	Std.: 1,100 sheets	Max.: 2,100 sheets
Warm-up time ^{*3}	20 seconds	20 seconds
Memory	Std.: 320MB (64MB + 256MB*)	Max.: 448MB (192MB + 256MB*)
Power requirements	Rated local AC voltage ±10%, 50/60 Hz	Rated local AC voltage ±10%, 50/60 Hz
Power consumption	Max. 1.45 kW	Max. 1.45 kW
Dimensions (W x D x H) ^{*4}	599 x 612 x 611 mm (23 19/32" x 24 7/64" x 24 3/64")	599 x 612 x 611 mm (23 19/32" x 24 7/64" x 24 3/64")
Weight (approx.) ^{*5}	37 kg (81.6 lbs)	37 kg (81.6 lbs)
COPIER		
Original size	Max. A3 (11" x 17")	Max. A3 (11" x 17")
First copy time ^{*6}	5.2 seconds	5.2 seconds
Continuous copy	Max. 999 copies	Max. 999 copies
Resolution	600 x 600 dpi	600 x 600 dpi
Gradation	256 levels	256 levels
Zoom range	25% to 400% in 1% increments (50% to 200% using RSPF)	25% to 400% in 1% increments (50% to 200% using RSPF)
Fixed copy ratios ^{*7}	Metric: 25, 50, 70, 81, 86, 100, 115, 122, 141, 200, 400% Inch: 25, 50, 64, 77, 95, 100, 121, 129, 141, 200, 400%	Metric: 25, 50, 70, 81, 86, 100, 115, 122, 141, 200, 400% Inch: 25, 50, 64, 77, 95, 100, 121, 129, 141, 200, 400%
NETWORK PRINTER		
Resolution	600 x 600 dpi	600 x 600 dpi
Interface	USB 2.0, 10Base-T/100Base-TX	USB 2.0, 10Base-T/100Base-TX
Network protocols	TCP/IP	TCP/IP
PDL	Standard: SPLC (Sharp Printer Language with Compression) Option*: PCL 6 emulation, PostScript® 3™ emulation	Standard: SPLC (Sharp Printer Language with Compression) Option*: PCL 6 emulation, PostScript® 3™ emulation
Supported OS ^{*8}	Windows Server® 2003, Windows Server® 2003 R2, Windows Server® 2008, Windows Server® 2008 R2, Windows Server® 2012, Windows Server® 2012 R2, Windows Vista®, Windows® 7, Windows® 8, Windows® 8.1, Mac OS X 10.4, 10.5, 10.6, 10.7, 10.8, 10.9, 10.10	Windows Server® 2003, Windows Server® 2003 R2, Windows Server® 2008, Windows Server® 2008 R2, Windows Server® 2012, Windows Server® 2012 R2, Windows Vista®, Windows® 7, Windows® 8, Windows® 8.1, Mac OS X 10.4, 10.5, 10.6, 10.7, 10.8, 10.9, 10.10
COLOUR SCANNER		
Resolution	Pull scan (via TWAIN compliant application): 75, 100, 150, 200, 300, 400, 600 dpi; 50 to 9,600 dpi via user setting	Pull scan (via TWAIN compliant application): 75, 100, 150, 200, 300, 400, 600 dpi; 50 to 9,600 dpi via user setting
File formats	TIFF, PDF, JPEG ^{*10}	TIFF, PDF, JPEG ^{*10}
Protocols	TWAIN	TWAIN
Scanner utility	Sharpdesk (optional)	Sharpdesk (optional)

*1: A4 size (8 1/2" x 11"), long-edge feeding. *2: Short-edge feeding only. *3: At rated voltage, 23°C (73.4°F). May vary depending on operating conditions and environment. *4: Shared with Scan to USB and PCL/PostScript printing. *5: Including document cover.

*6: Long-edge feeding of A4 (8 1/2" x 11") sheets from 1st paper tray. May vary depending on operating conditions and environment.

*7: Fixed copy ratios of 25% and 400% cannot be used with RSPF. *8: PCL requires optional AR-PB10. PostScript 3 requires optional AR-PB10 and MX-PK10. *9: Windows Server® requires optional AR-PB10. Mac OS requires optional AR-PB10 and MX-PK10. *10: Colour only.

- Design and specifications are subject to change without prior notice.
- PCL is a registered trademark of Hewlett-Packard Company. PostScript 3 is either a registered trademark or trademark of Adobe Systems Incorporated in the US and/or other countries. Windows, Windows Server, and Windows Vista are registered trademarks of Microsoft Corporation in the US and/or other countries. Mac OS is a trademark of Apple Inc., registered in the US and other countries. All other brand names and product names may be trademarks or registered trademarks of their respective owners.
- The ENERGY STAR logo is a certification mark and may only be used to certify products that have been determined to meet the ENERGY STAR programme requirements. ENERGY STAR and the ENERGY STAR mark are registered trademarks owned by the US Environmental Protection Agency. The ENERGY STAR guidelines apply to products only in the US, the EU, Japan, Canada, Australia, New Zealand, and Taiwan.

Distributed by:

SHARP